

medent Mobile Biometric Login

How to use touch or face ID
to log into medent Mobile

NOTE: The mobile user must already be set up for medent Mobile and previously logged in. The mobile user must register a Biometric Login for each desired browser on each device.

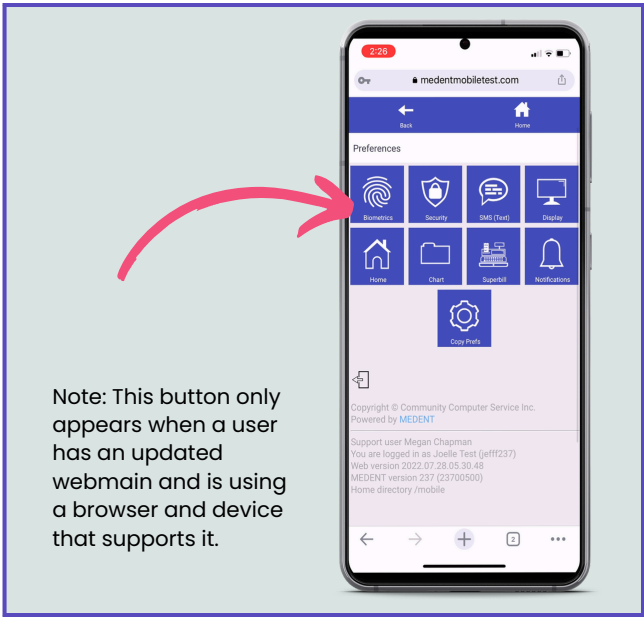

Open Preferences

After logging into medent Mobile using the standard user ID and password, press the gear icon ⚙️ to open the Preferences page.

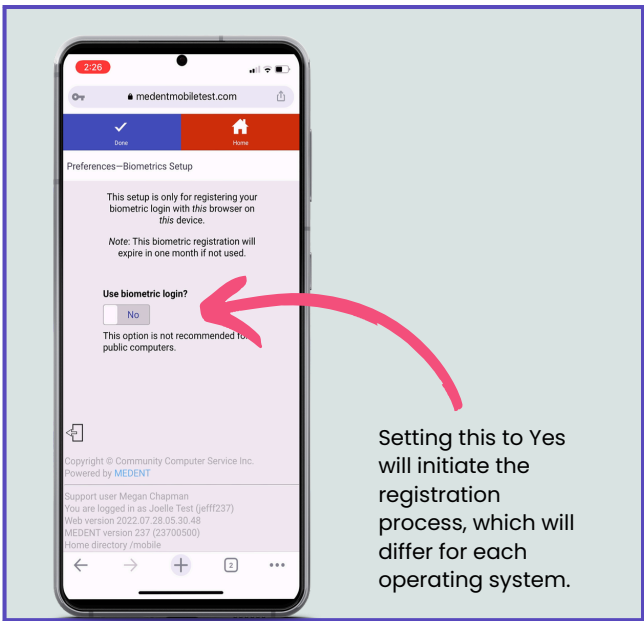

Open Biometrics Setup

Click **Biometrics** to open the setup page. Set **Use biometric login** to **Yes**.

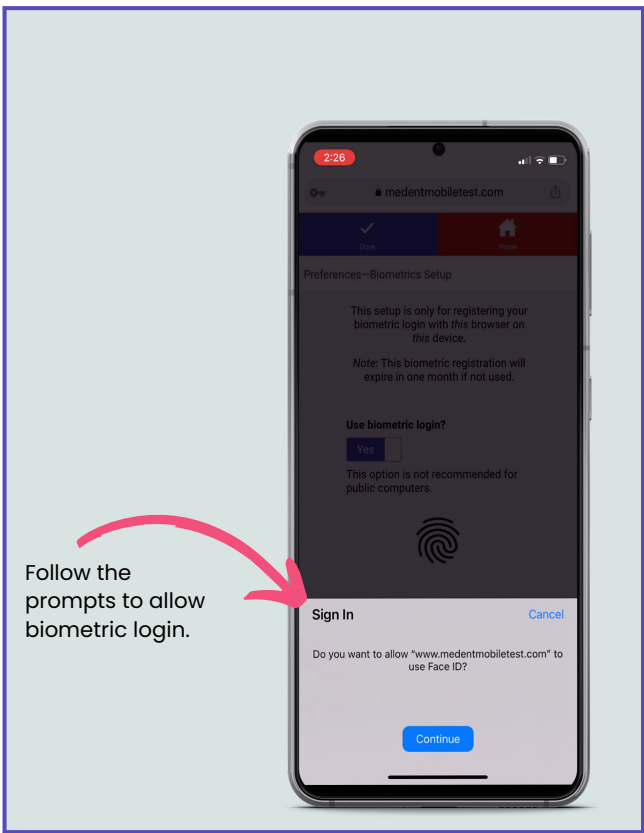

Complete Registration Process

Generally the user will "Verify your identity" with a fingerprint or Face ID. After completing the registration process, the user will automatically be brought back to the main Preferences page.

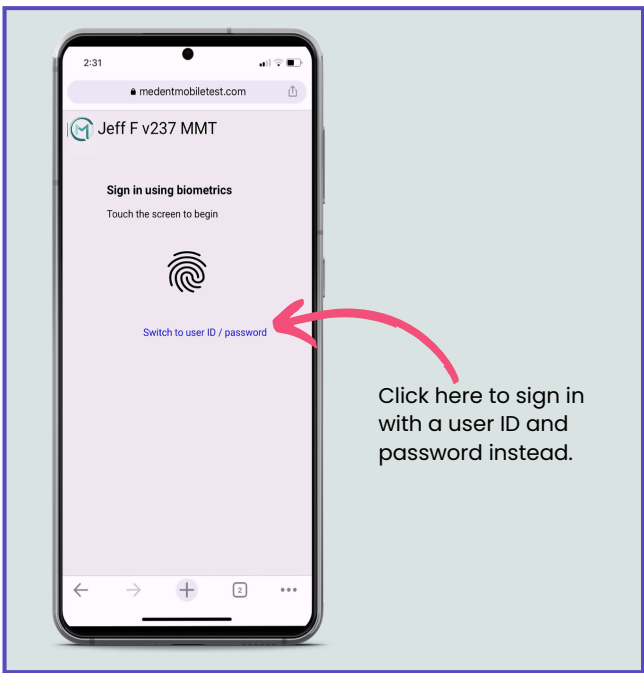

Use Touch or Face ID to log in!

Sign in using biometrics! Once you've previously registered a biometric login, you can always switch to user ID/password instead.