

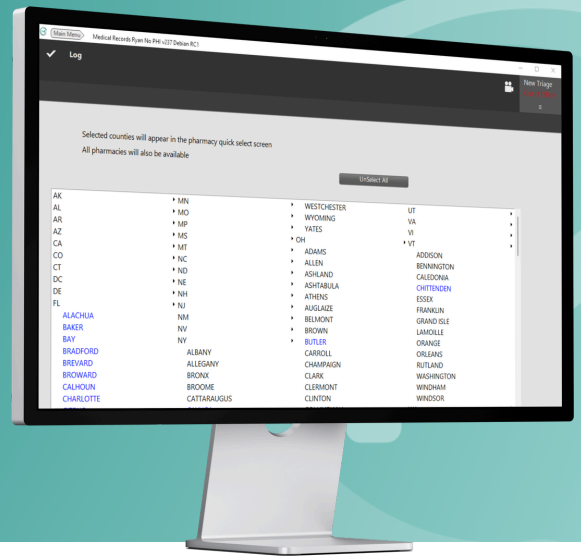

So you need to set up Pharmacies in medent.

What's next?

The e-prescribe pharmacy file is maintained by SureScripts and is updated with medent's backup. The pharmacy list is set up by state and can be pared down to the counties that are applicable to the practice.



Set Up E-Prescribe Pharmacies

Medical Records > Medical Records Setup > Allergy/Drug/Pharmacy/Eye > Pharmacies > Pharmacy Lookup Options > State > Counties

- Select the desired counties. Only those counties will show in the pharmacy lookup.

Selected counties will appear in blue.

medent recommends offices only select the county(ies) they write many scripts in. This will eliminate the pharmacy selection list from getting cluttered and prevents the system from slowing down, which will help the prescriber be more efficient.

All pharmacies for a specified state will still be available for use by clicking **Filter By State** at the bottom of the pharmacy lookup box and selecting a state. The following U.S. territories are also available: Puerto Rico, Guam, U.S. Virgin Islands and Northern Mariana Islands.

Questions? Submit a support request at medent.com.

Pharmacy Lookup

- Mail order pharmacies for all 50 states will appear in the list regardless of which counties you have selected. They will have the letter M to the left of the name of the pharmacy at the patient level.

M Aetna Specialty Pharmacy LLC

- Pharmacies in black are true edi pharmacies and will be sent electronically through the VPN.
- Pharmacies in gray cannot be sent electronically to the pharmacy and cannot send refill requests electronically to the office. Scripts will be faxed to these pharmacies when the user clicks eRx.

Brooklyn @ Gates Pharmacy
Test Fax Pharmacy (Test Alternate Name)

State	Pharmacy Name	Address	City	State	Zip	Phone
AK	ALACHUA					
AL	ALBANY					
AR	ALBUQUERQUE					
AZ	ALBUQUERQUE					
CA	ALBUQUERQUE					
CO	ALBUQUERQUE					
CT	ALBUQUERQUE					
DC	ALBUQUERQUE					
DE	ALBUQUERQUE					
FL	ALBUQUERQUE					
GA	ALBUQUERQUE					
IA	ALBUQUERQUE					
IL	ALBUQUERQUE					
IN	ALBUQUERQUE					
KS	ALBUQUERQUE					
KY	ALBUQUERQUE					
LA	ALBUQUERQUE					
MA	ALBUQUERQUE					
MD	ALBUQUERQUE					
ME	ALBUQUERQUE					
MI	ALBUQUERQUE					
MN	ALBUQUERQUE					
MO	ALBUQUERQUE					
MS	ALBUQUERQUE					
MT	ALBUQUERQUE					
NC	ALBUQUERQUE					
ND	ALBUQUERQUE					
NE	ALBUQUERQUE					
NH	ALBUQUERQUE					
NJ	ALBUQUERQUE					
NM	ALBUQUERQUE					
NV	ALBUQUERQUE					
NY	ALBUQUERQUE					
OH	ALBUQUERQUE					
OK	ALBUQUERQUE					
OR	ALBUQUERQUE					
PA	ALBUQUERQUE					
RI	ALBUQUERQUE					
SC	ALBUQUERQUE					
SD	ALBUQUERQUE					
TN	ALBUQUERQUE					
TX	ALBUQUERQUE					
UT	ALBUQUERQUE					
VA	ALBUQUERQUE					
VT	ALBUQUERQUE					
WA	ALBUQUERQUE					
WI	ALBUQUERQUE					
WV	ALBUQUERQUE					
WY	ALBUQUERQUE					